Get Well, Carolyn!
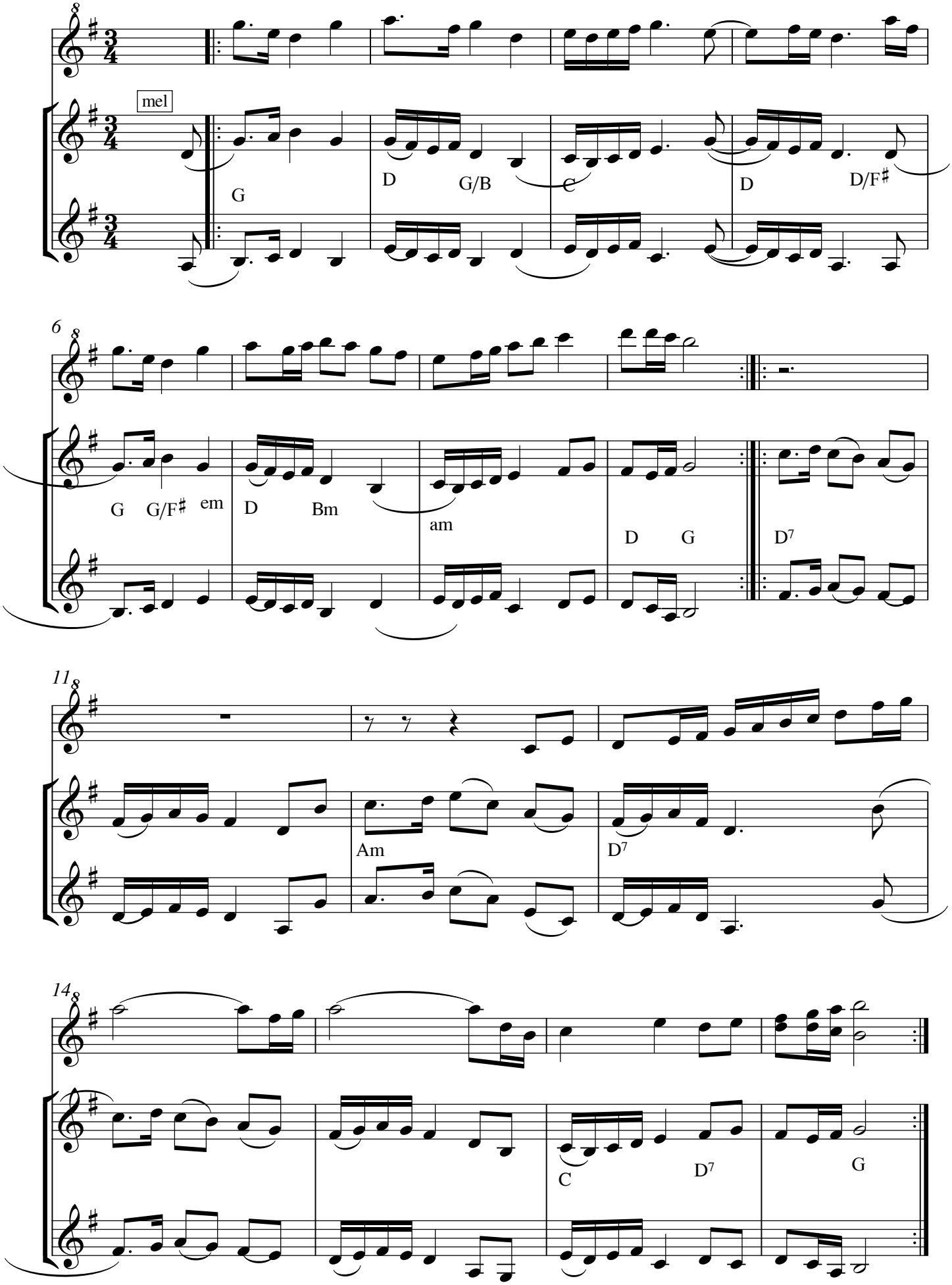
av Bruce Sagan
arr: Örjan Hans-Ers 2007